

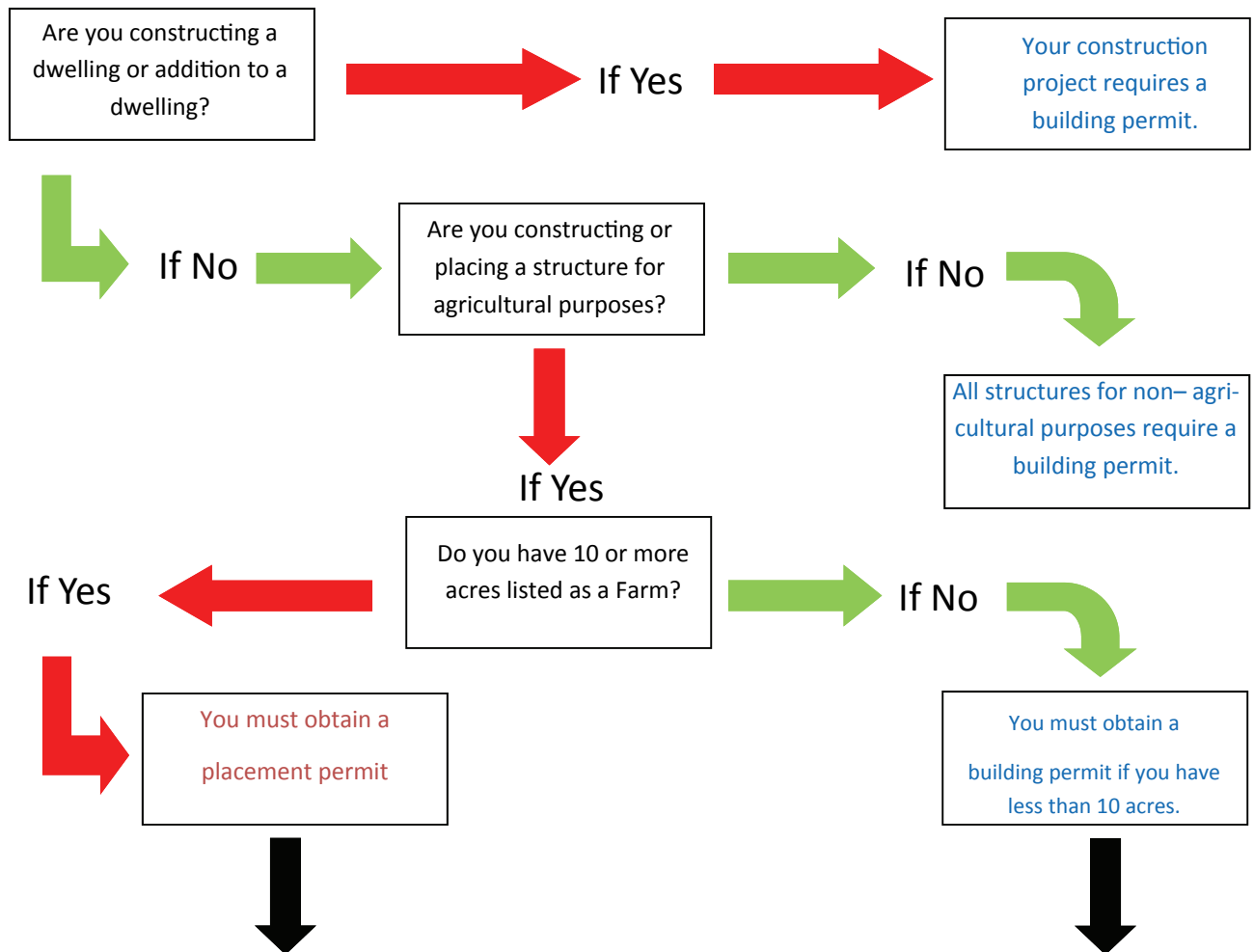

Get a PERMIT before you BUILD!

Every structure in Harrison County requires a placement permit OR building permit. How do you know which one you need?



- A Placement permit requires review of setbacks and zoning codes, a flat fee of \$75.00 is due at time of application.
- A Building permit requires additional review including requirements of the Building Codes. Fees are based on square footage and required inspections.
- If a placement permit or building permit are not obtained prior to construction you will be fined.
- A placement permit and building permit can be obtained at the Cynthiana– Harrison County– Berry Joint Planning Commission office, located at: 111 S. Main Street, Suite 202. If you have specific questions please call Staff at: (859) 234-7165.